

Op de tast...  
bladmuziek lezen  
(examenversie)

QR

Bij deze tekeningenband  
hoort gelijknamige uitleg  
in braille of Edu-tekst

Dedicon, 2025 versie 01

© dedicon

Dit is een inzage-exemplaar. Kopiëren en vermenigvuldigen is niet toegestaan.  
Deze tekening komt uit een Op de Tast boek, uitsluitend te bestelen voor leerlingen met een visuele beperking op <https://educatief.dedicon.nl>

1

---

---

---

---

---

2

---

---

---

---

---

C

3

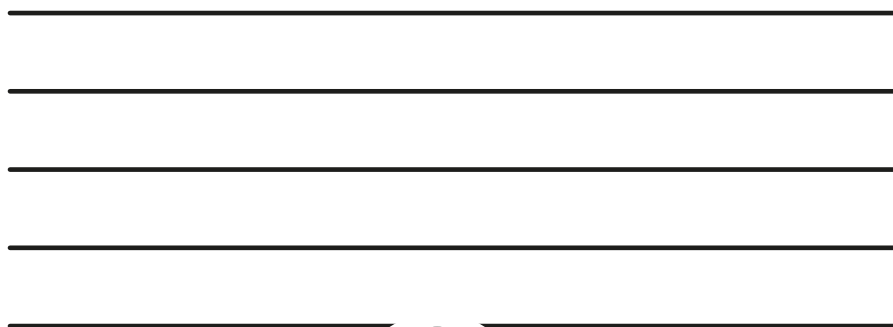

D

4

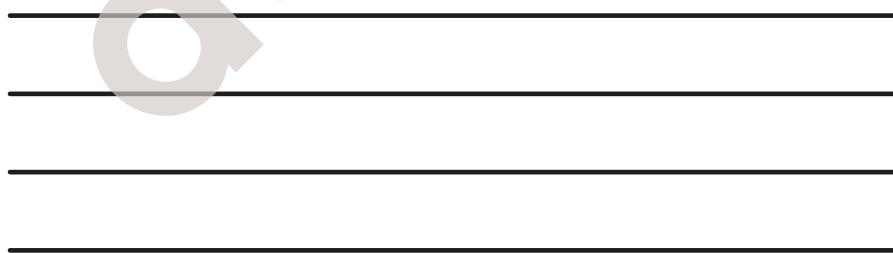

E

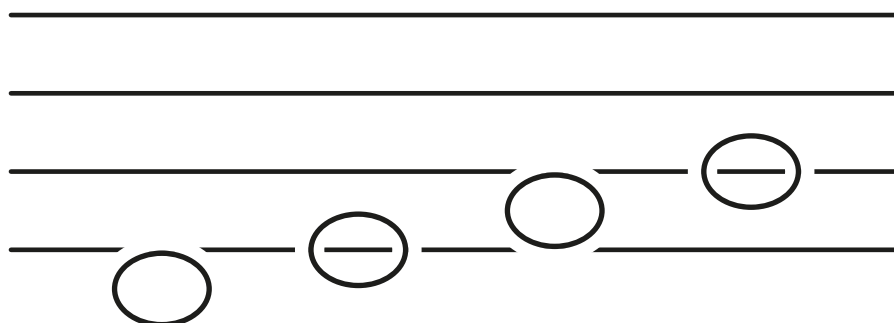

F G A B

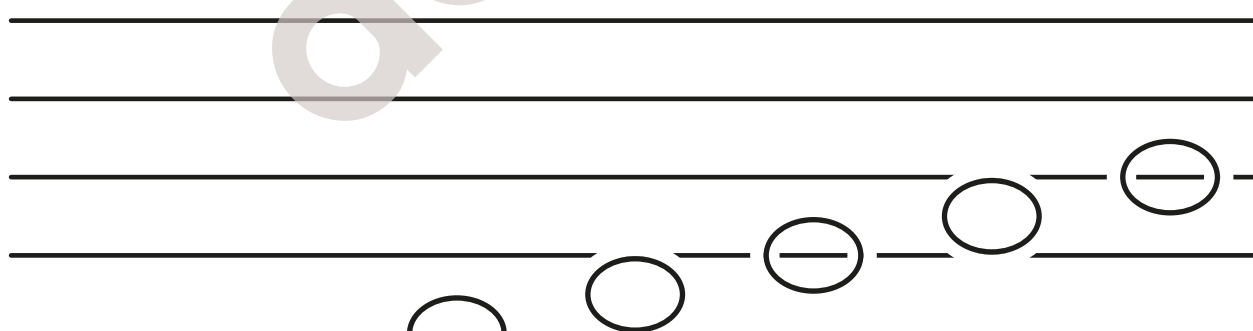

C D E F G A B

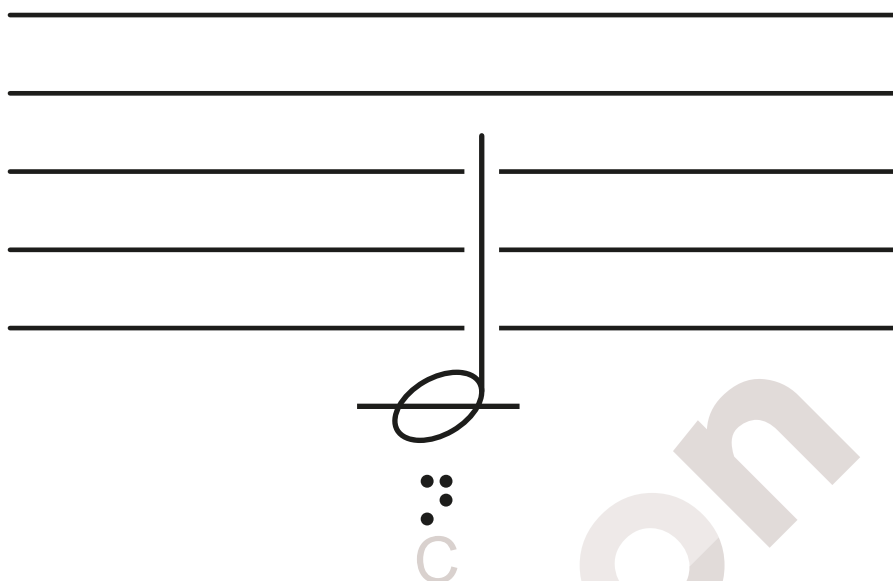

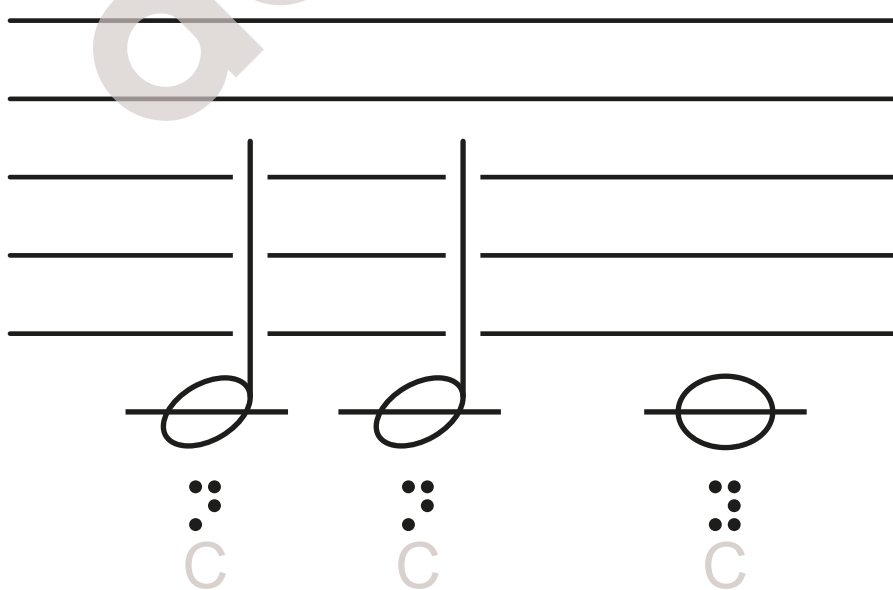

D E F

G A B

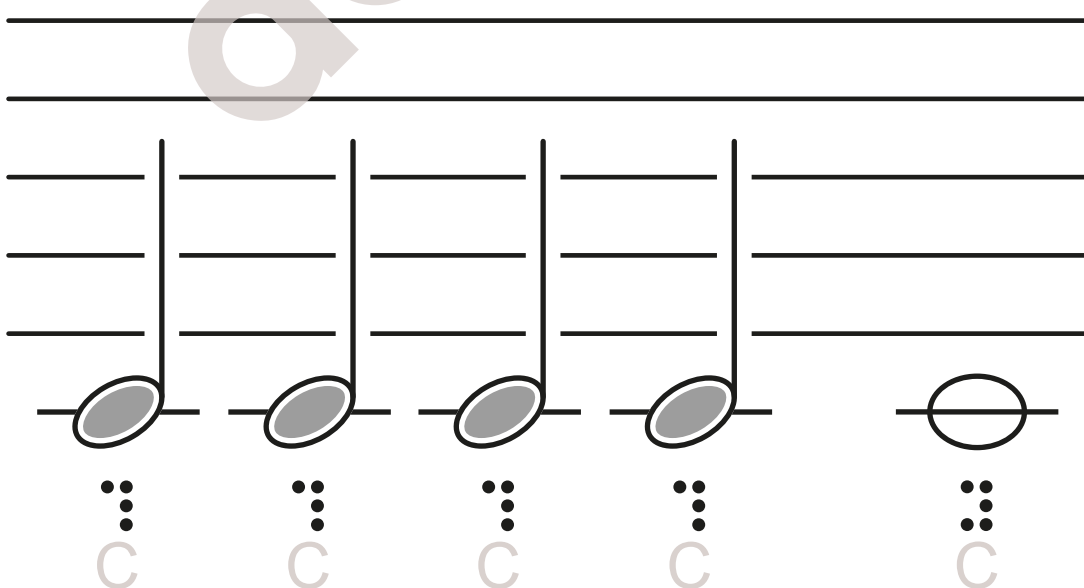
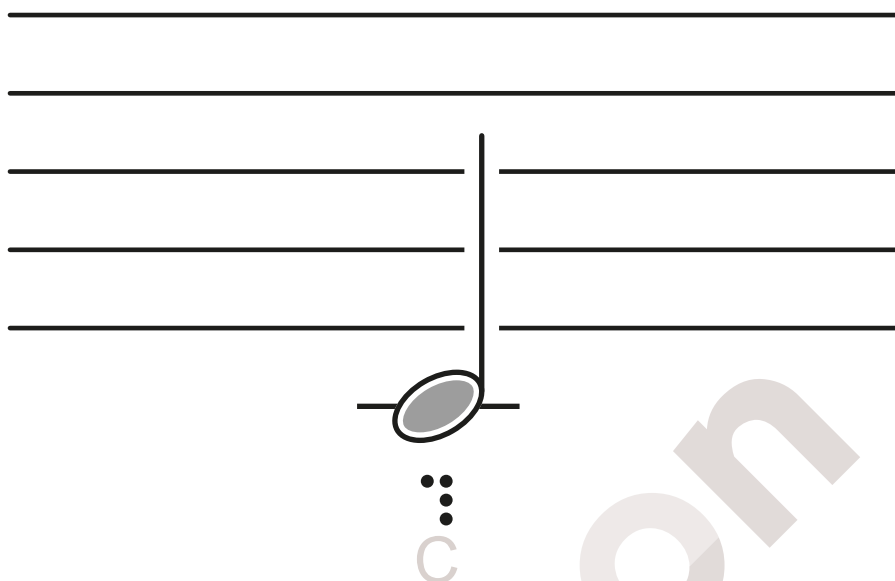

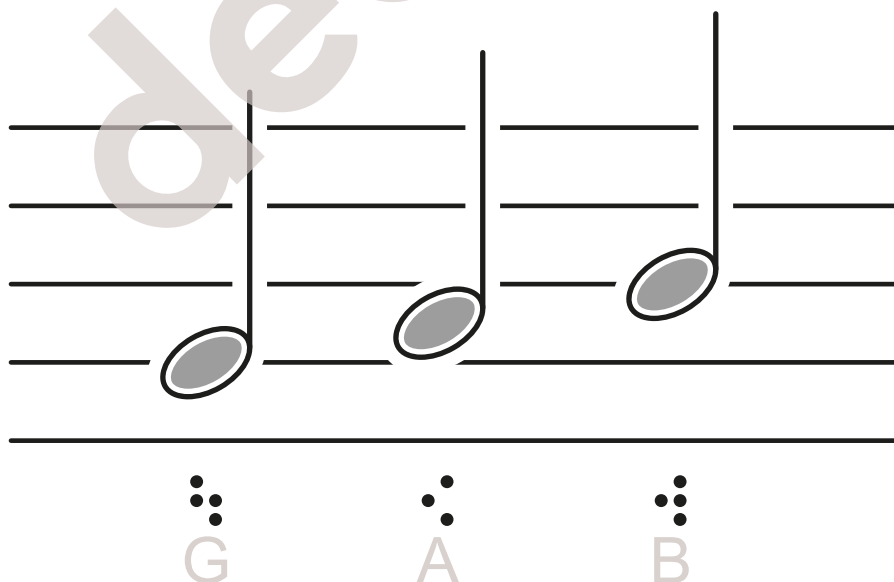
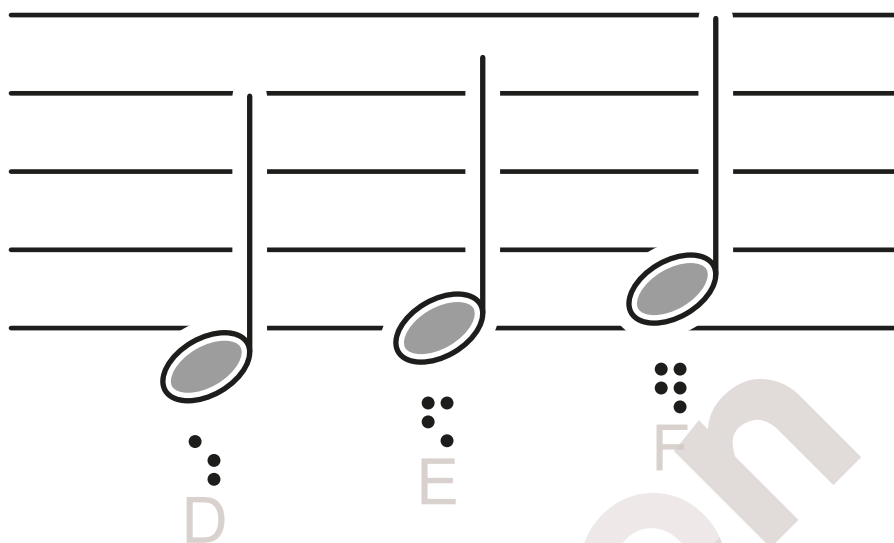

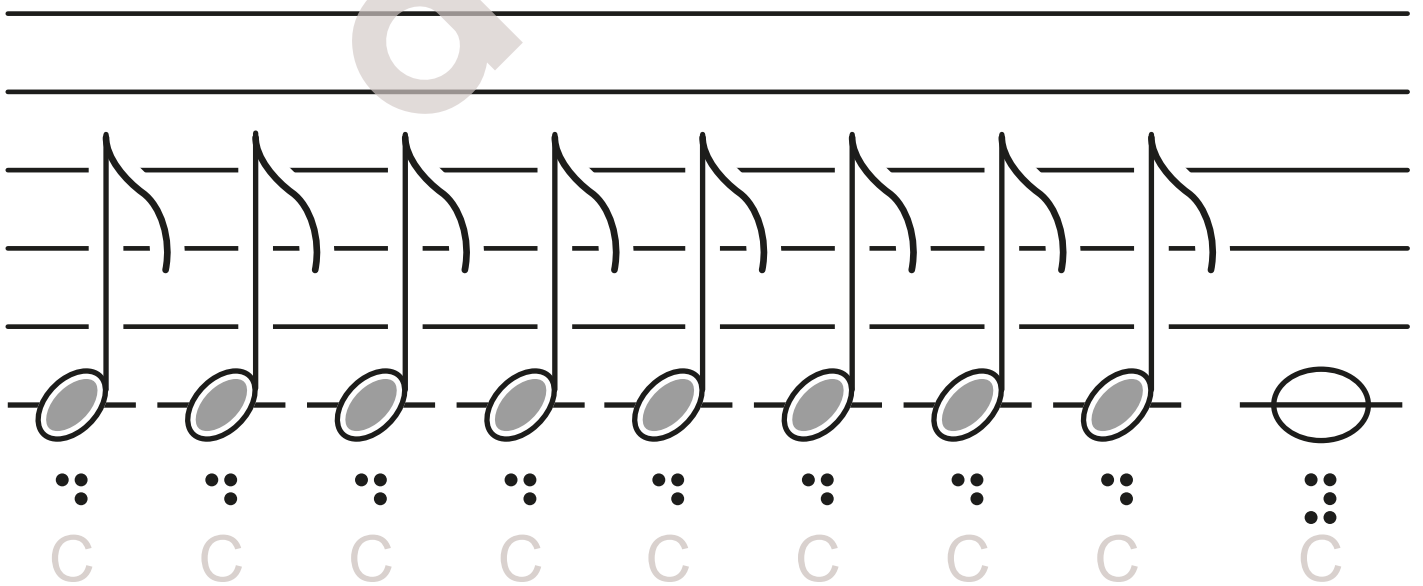
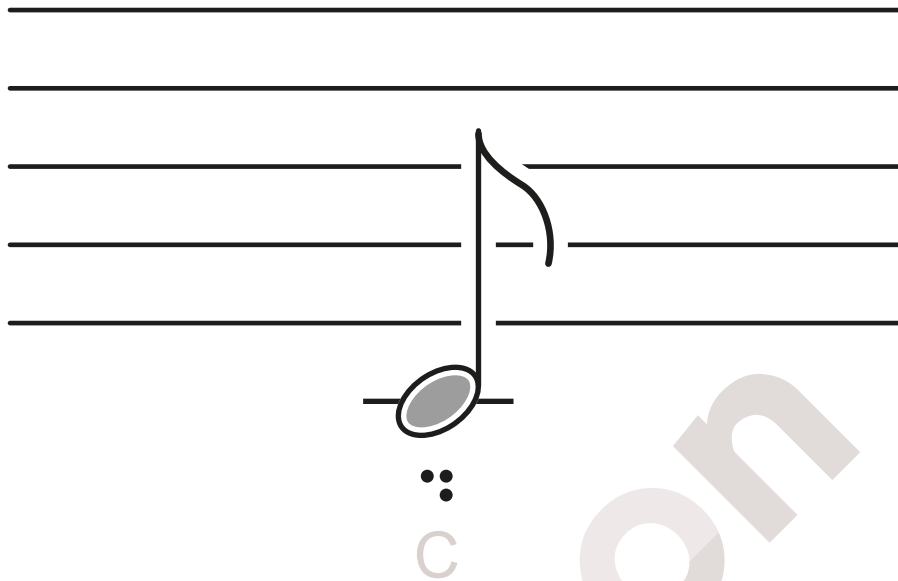

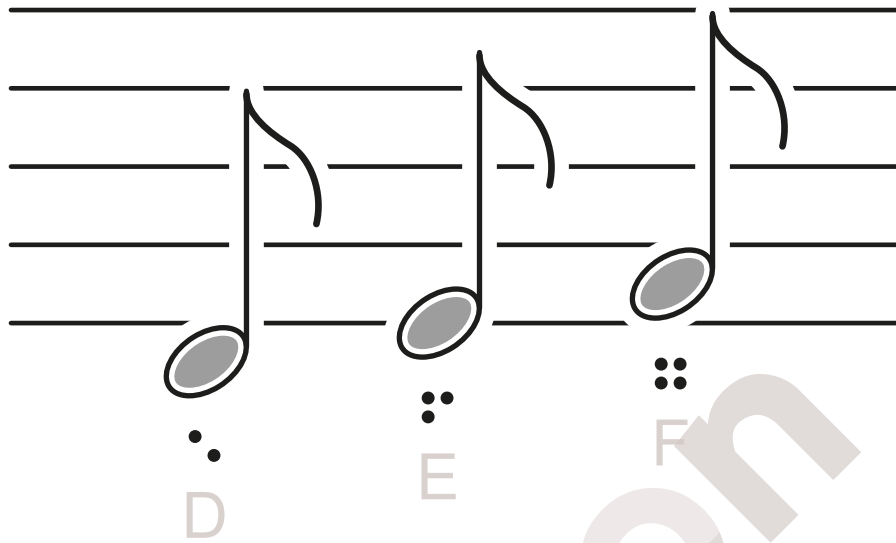

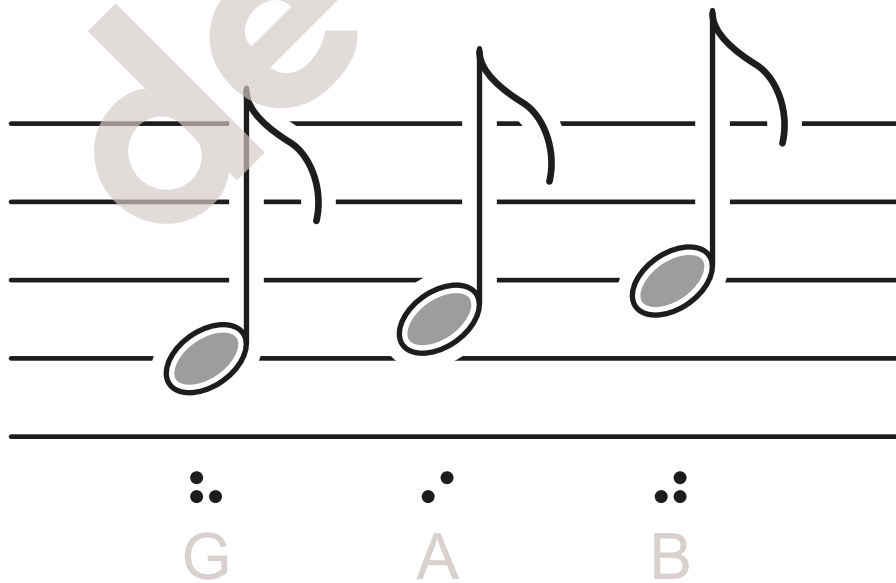

A F D F A F C

C C C C C

23 Deze vuist...

deze vuist op deze vuist

24

deze vuist op deze vuist

E F G F E F G

deze vuist op deze vuist

G A A G E D C

en zo klim ik naar boven

27 Kortjakje (1)

C C G G A A G

28

F F F F E E D D C

29 Kortjakje (2)

4/4

C C G G A A G

30

F F F F E E D D C

Braille notation for the title: 31 Daar was laatst een meisje loos

# 31 Daar was laatst een meisje loos

3/8

A G F C

32

F A G F

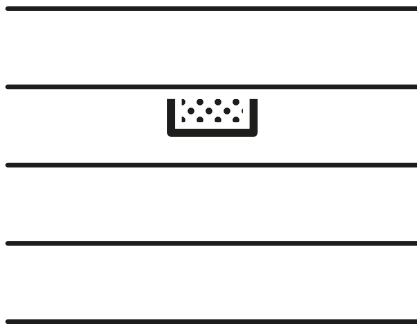

••  
•  
hele  
rust

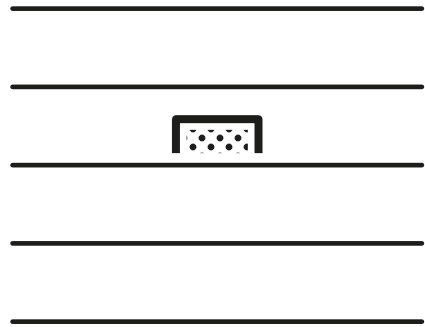

•  
••  
halve  
rust

•••  
kwart  
rust

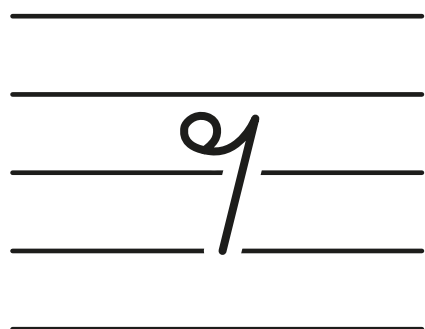

••  
achtste  
rust

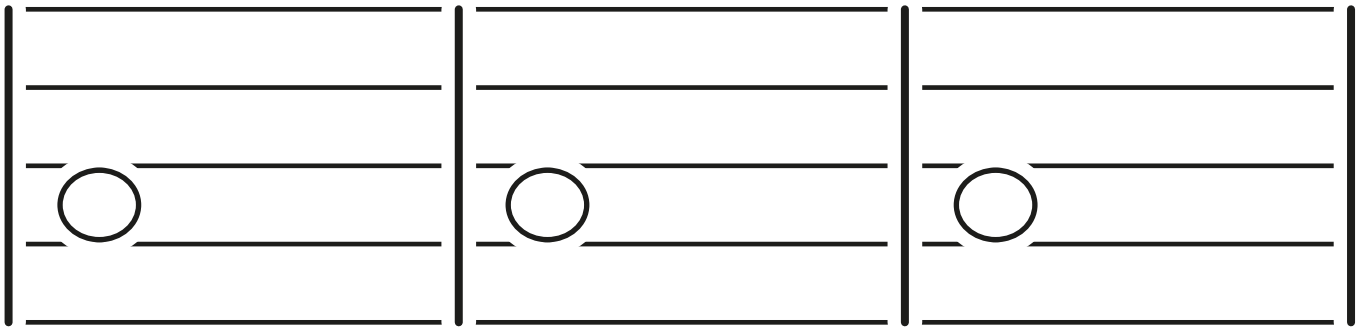

crescendo

decrescendo

dedicon

- Three-line clef:** A circle with a horizontal line through its center, positioned above three horizontal lines. Braille:  $\text{C}$  drie-gestreept.
- Two-line clef:** A circle with a horizontal line through its center, positioned between two horizontal lines. Braille:  $\text{C}$  twee-gestreept.
- One-line clef:** A circle with a horizontal line through its center, positioned above one horizontal line. Braille:  $\text{C}$  een-gestreept.
- Small octave clef:** A circle with a horizontal line through its center, positioned between two horizontal lines. Braille:  $\text{C}$  klein octaaf.
- Contrabass clef:** A circle with a horizontal line through its center, positioned below two horizontal lines. Braille:  $\text{C}$  contra-octaaf.

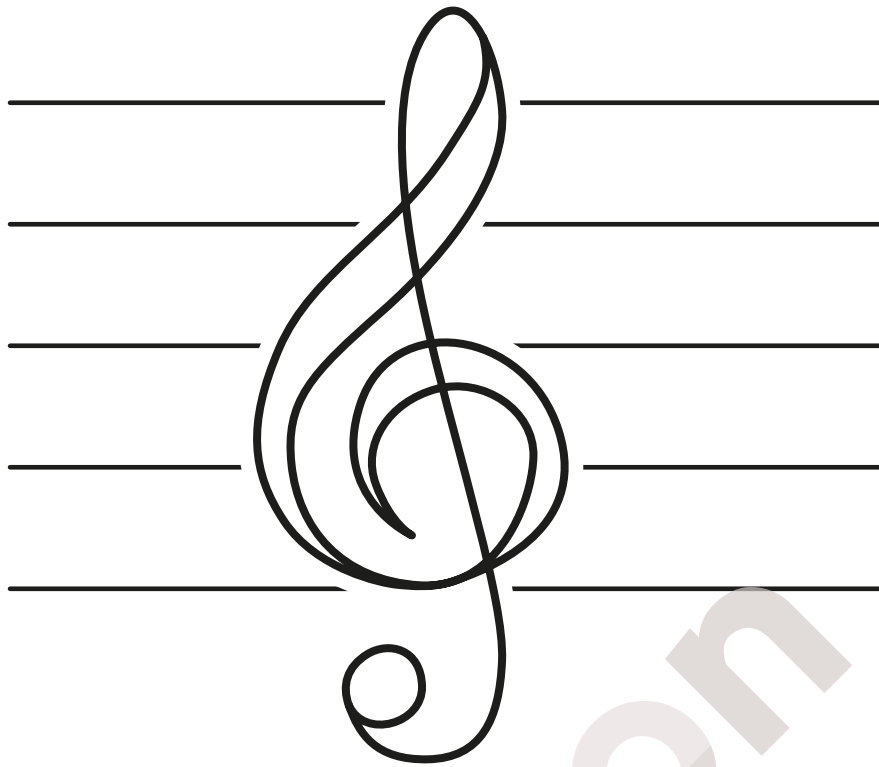

g-sleutel

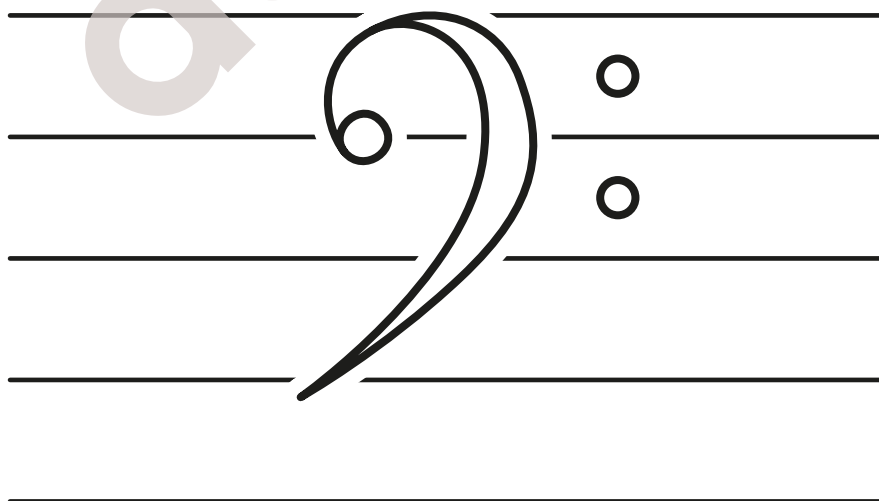

f-sleutel

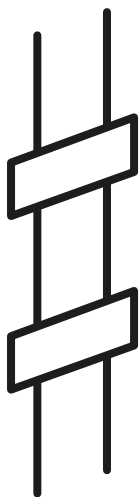
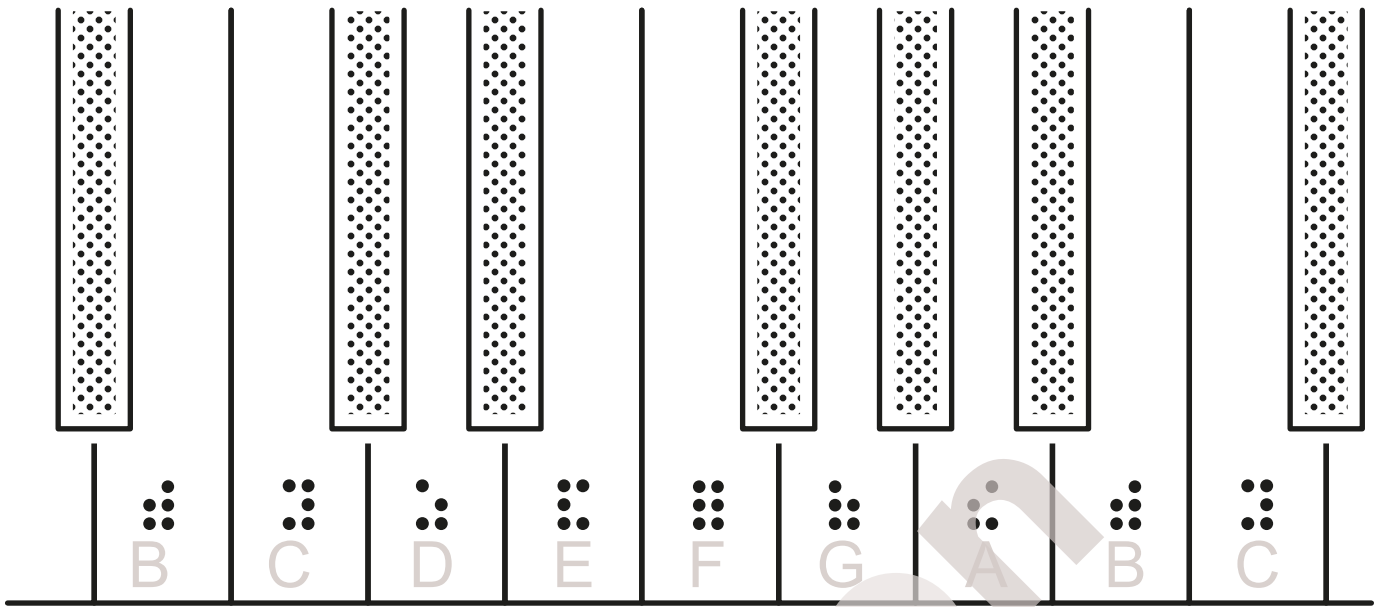

⠠⠎⠗⠗⠊⠎

⠠⠇⠗

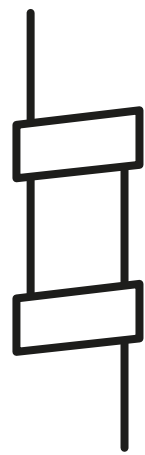

⠠⠑⠗⠎⠞⠇⠊⠇⠊⠑⠇⠊⠑⠇

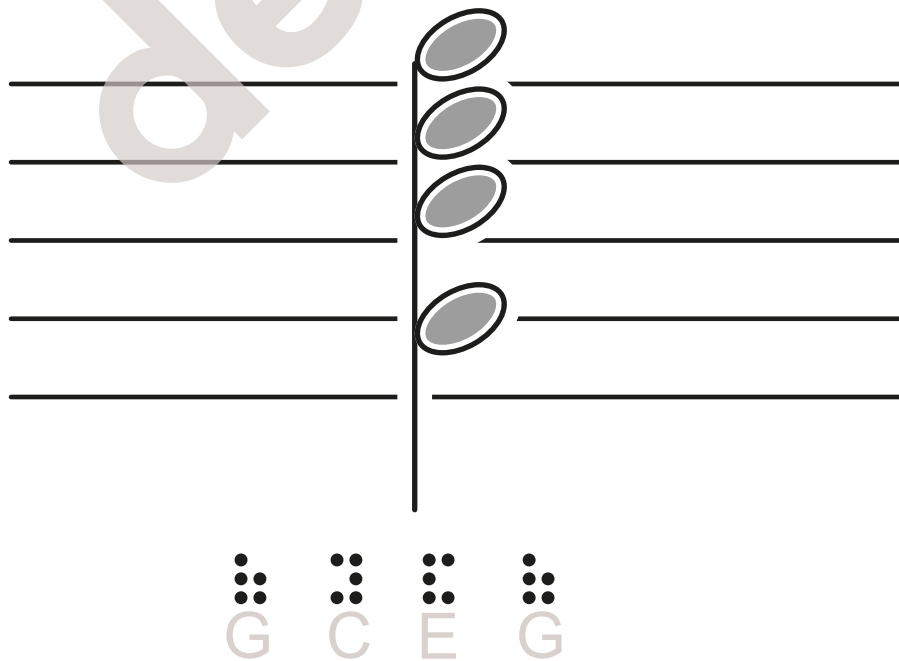
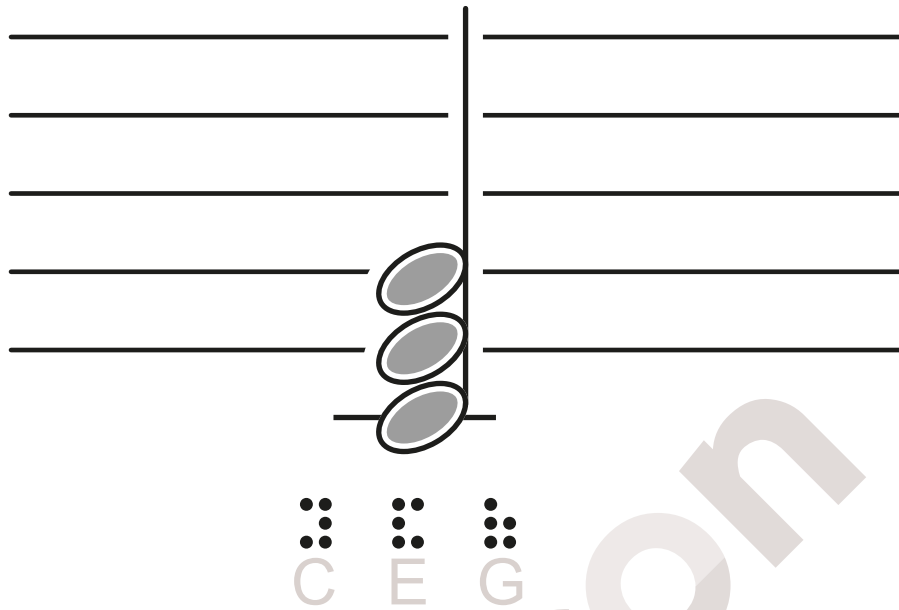

# 45 Daar was laatst een meisje loos

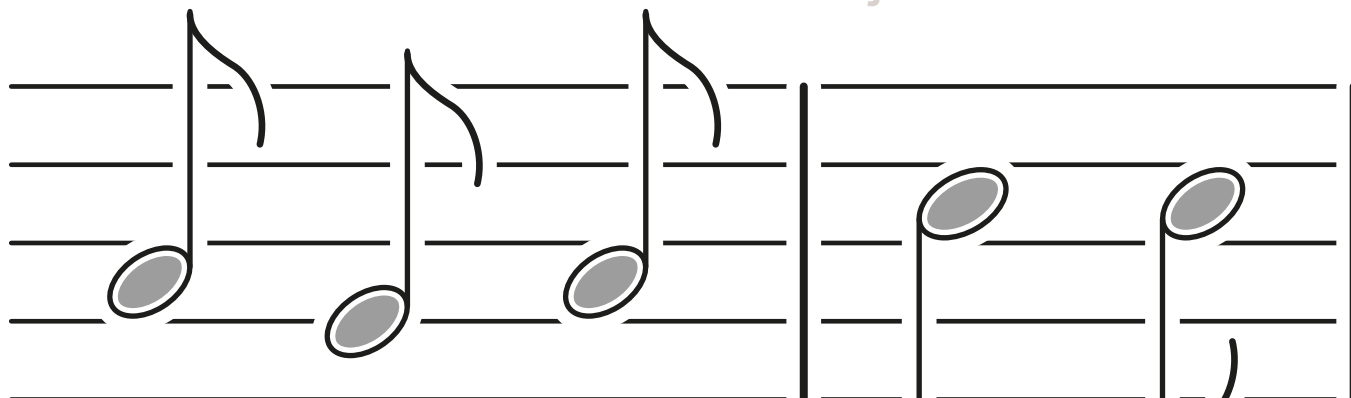

A

G

A

C

C

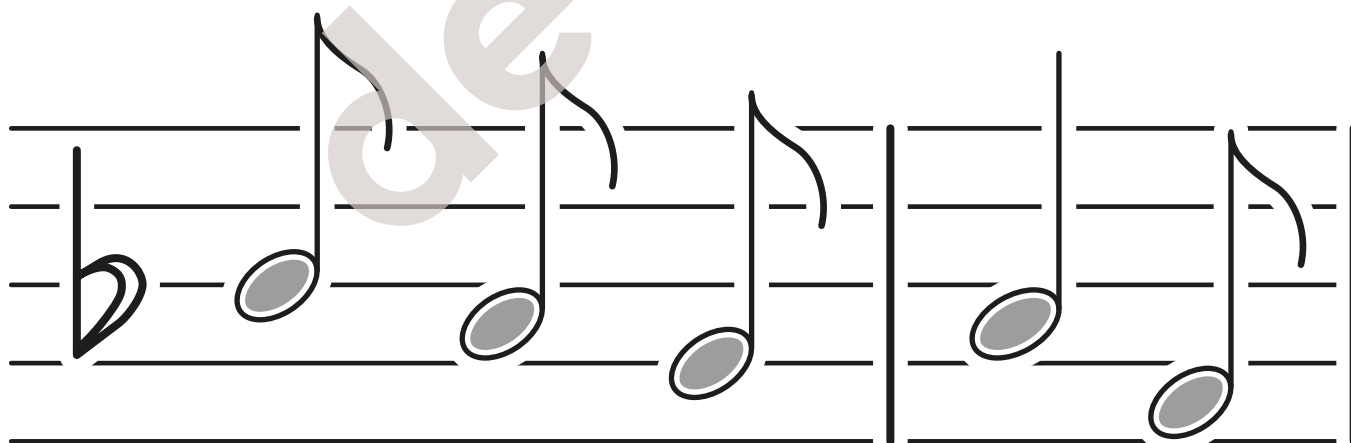

mol

Bes

A

G

A

F

46 Kom mee naar buiten, dwars

**Left Staff (Melody):**

- Measure 2: Note D (Braille: ⠠⠠⠠⠠⠠⠠) with letter 'D' below.
- Measure 3: Note E (Braille: ⠠⠠⠠⠠⠠⠠) with letter 'E' below.
- Measure 4: Note Fis (Braille: ⠠⠠⠠⠠⠠⠠) with letter 'Fis' below.
- Measure 5: Note D (Braille: ⠠⠠⠠⠠⠠⠠) with letter 'D' below.

**Right Staff (Accompaniment):**

- Measure 1: Note A (Braille: ⠠⠠⠠⠠⠠⠠) with letter 'A' below.
- Measure 2: Note A (Braille: ⠠⠠⠠⠠⠠⠠) with letter 'A' below.
- Measure 3: Note D (Braille: ⠠⠠⠠⠠⠠⠠) with letter 'D' below.
- Measure 4: Note B (Braille: ⠠⠠⠠⠠⠠⠠) with letter 'B' below.
- Measure 5: Note D (Braille: ⠠⠠⠠⠠⠠⠠) with letter 'D' below.
- Measure 6: Note A (Braille: ⠠⠠⠠⠠⠠⠠) with letter 'A' below.
- Measure 7: Note Fis (Braille: ⠠⠠⠠⠠⠠⠠) with letter 'Fis' below.
- Measure 8: Note E (Braille: ⠠⠠⠠⠠⠠⠠) with letter 'E' below.
- Measure 9: Note D (Braille: ⠠⠠⠠⠠⠠⠠) with letter 'D' below.
- Measure 10: Note Cis (Braille: ⠠⠠⠠⠠⠠⠠) with letter 'Cis' below.

**Word:** dwars

48

Braille notation for notes: D, G, Fis, E, D, quarter rest, eighth rest, eighth note, quarter note, quarter note, quarter note.

dwars

Braille notation for notes: D, G, Fis, E, D, quarter note, quarter note, quarter note, quarter note, quarter note, quarter note.

A D A D A D A D A D

dwars

A Fis A D A D A D A D

kwart sluit-  
rust teken